



DREAM-S Operation Guide

Diagnostic Receptive Expressive
Assessment of Mandarin - Screening

Norm-referenced language screening for
Mandarin-speaking children aged 2.5-8 years



CONTENTS

01

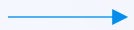

Log in

02



Create a
Screening
Test

03



Screening
Procedure

04



Screening
Report

Log in

PART 01

Log in

Run the software



Make sure your device is turned on and connected to internet



Click on the Bethel DREAM software icon
the device needs to stay connected to the internet throughout the test

Enter username and password

BETHEL DREAM

Remember Password [Forgot your Password?](#)

Login

No account? [Sign up](#)

Create a Screening Test

PART 02

Purchase a Screening License



Click on the "Store" Icon and select "License".

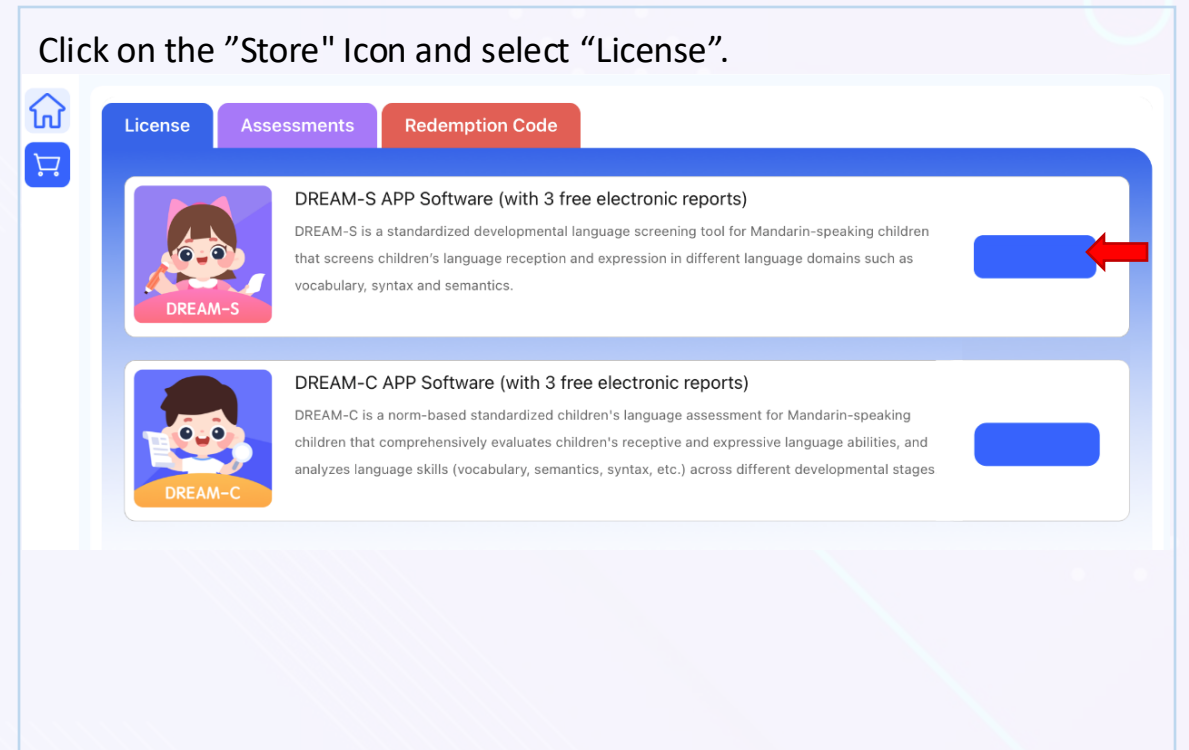

Purchase Test Protocols / Reports

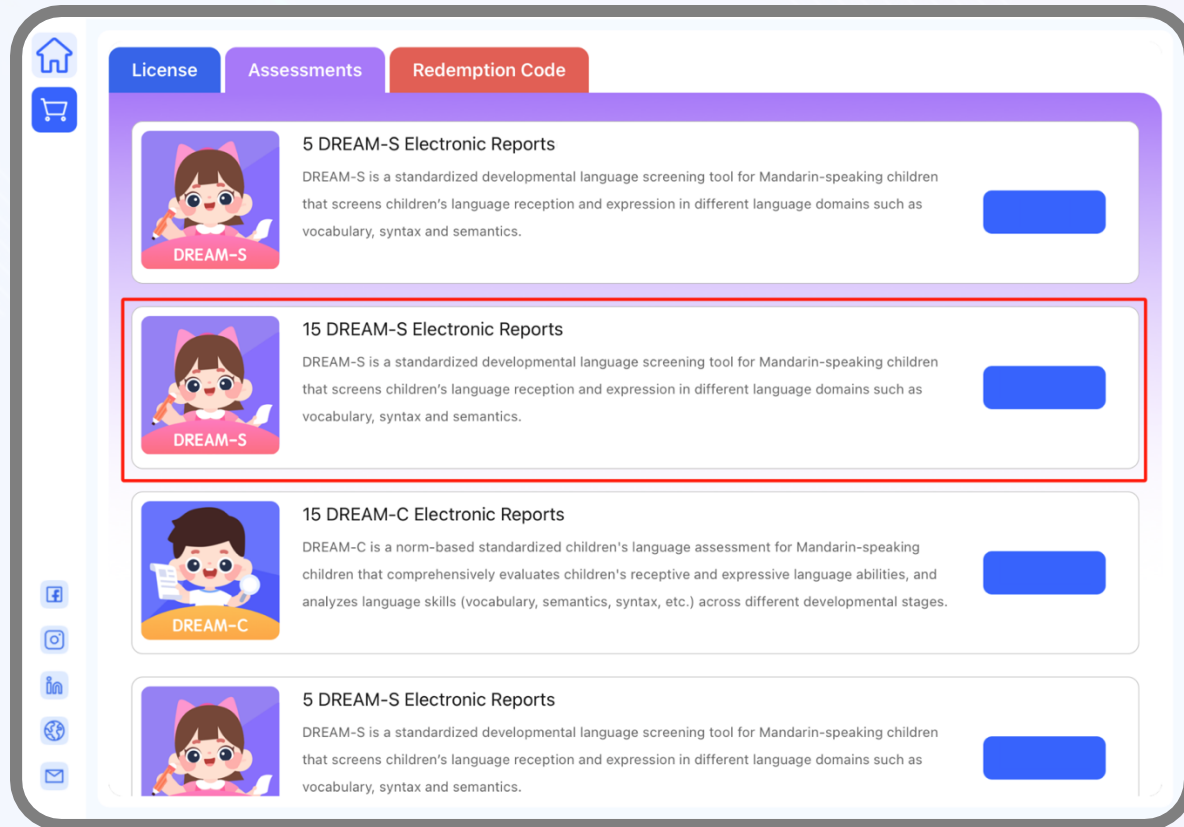

License Assessments Redemption Code

5 DREAM-S Electronic Reports
DREAM-S is a standardized developmental language screening tool for Mandarin-speaking children that screens children's language reception and expression in different language domains such as vocabulary, syntax and semantics.

15 DREAM-S Electronic Reports
DREAM-S is a standardized developmental language screening tool for Mandarin-speaking children that screens children's language reception and expression in different language domains such as vocabulary, syntax and semantics.

15 DREAM-C Electronic Reports
DREAM-C is a norm-based standardized children's language assessment for Mandarin-speaking children that comprehensively evaluates children's receptive and expressive language abilities, and analyzes language skills (vocabulary, semantics, syntax, etc.) across different developmental stages.

5 DREAM-S Electronic Reports
DREAM-S is a standardized developmental language screening tool for Mandarin-speaking children that screens children's language reception and expression in different language domains such as vocabulary, syntax and semantics.

Click on "Store", select "Assessments", choose the desired number of reports based on your needs, and after purchase, you can check the remaining reports on the tool's details and purchase page.

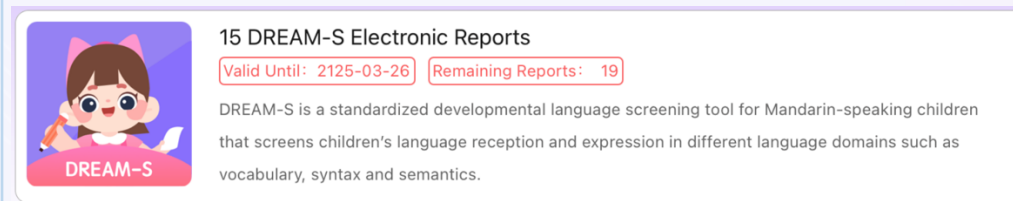

15 DREAM-S Electronic Reports
Valid Until: 2125-03-26 Remaining Reports: 19

DREAM-S is a standardized developmental language screening tool for Mandarin-speaking children that screens children's language reception and expression in different language domains such as vocabulary, syntax and semantics.

Enter Tool



儿童语言能力筛查
DREAM-S 梦想儿童语言能力筛查
筛查时长: 10分钟
剩余报告: 19次

国内外使用及认可情况:

- 信效度科研结果与案例发表于权威国际学术会议
- 纳入卫健委十三五高校教材
- 多篇国内外文献引用或使用
- 众多三甲医院及权威机构引进

Enter Tool

Redeem Discount Code

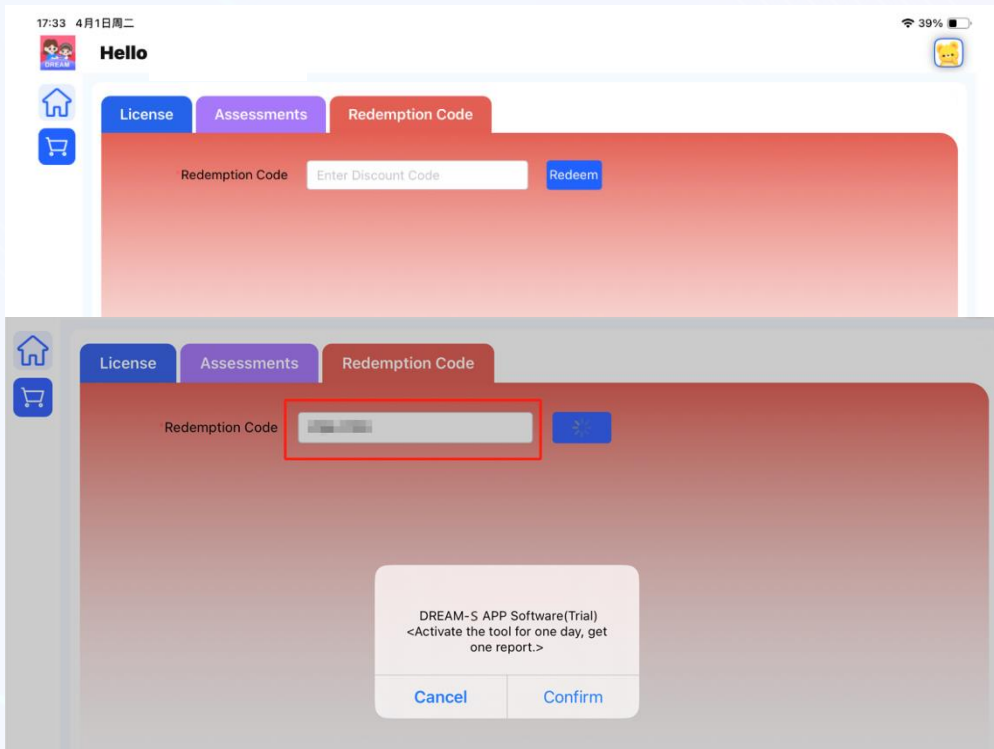

If you have a discount code, click "Store", select "Redemption Code", enter the code, and click "Redeem" to complete the redemption.

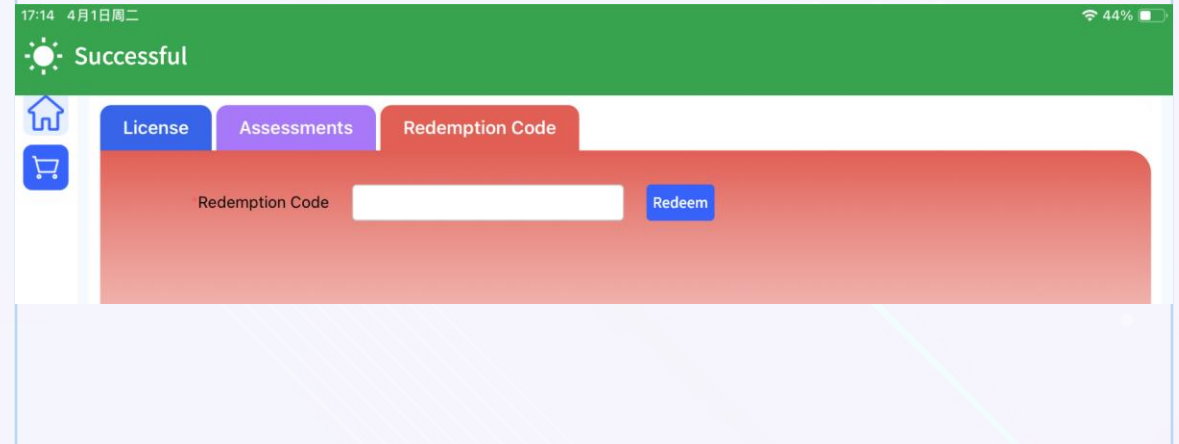

Create a Screening Test--Select DREAM-S

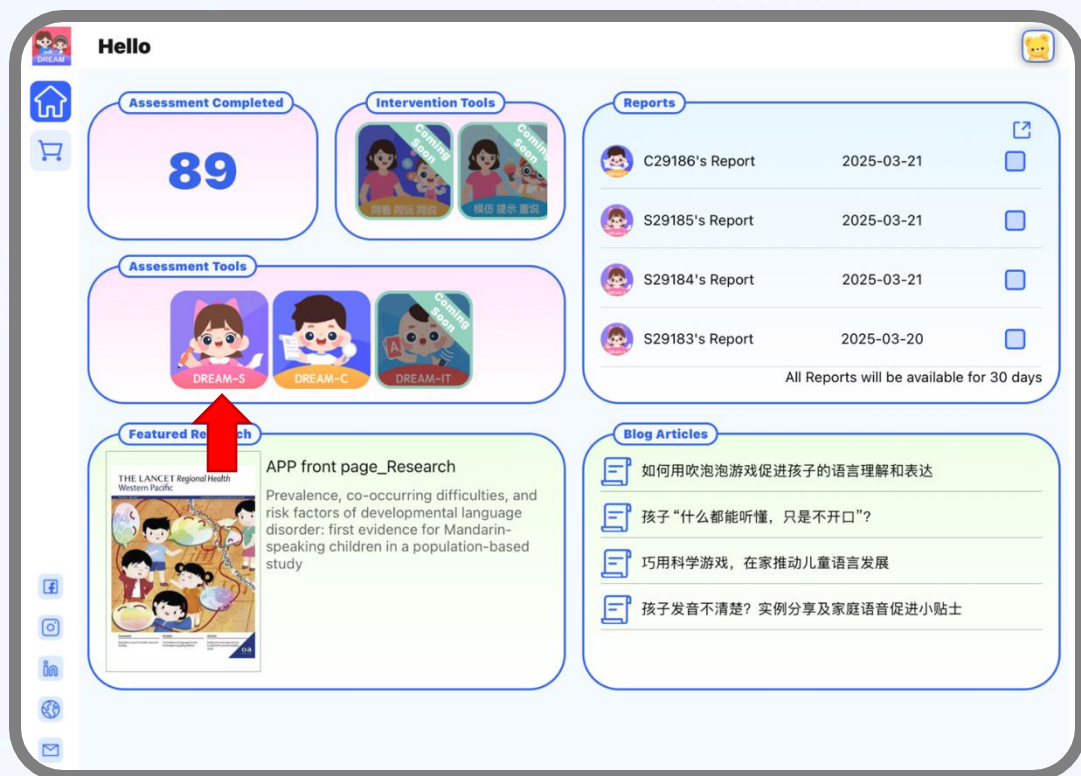

Click on DREAM-S icon

Enter Tool

Click on Enter Tool

Your remaining number of reports will be displayed above the button. When report balance is insufficient, a prompt will remind you to purchase.

Create a Screening Test-- Create a New Test



Create a New Test

click the "New Test" button at the bottom of the page to create a new test

Create a Screening Test--Enter Child's Age



Enter Client's Age

Select client's age and click the "Submit" button

Create a Screening Test--Prerequisites



上午10:29 7月2日周日 31%

返回 培吉慧想儿童语言能力提升DREAM C

基本要求

1:孩子能够用手指点击屏幕吗?

2:孩子听到自己的名字会回应吗?

3:孩子平时能够看清图片吗 (配有眼镜的孩子在戴眼镜时可以看清图片吗)?

4:当用普通话给出口头指令时, 孩子能够完成至少三个简单的口头指令吗 (三个指令非同时给出) (比如, “拍拍手”, “亲一亲妈妈”, “摸摸你的头”, “推推你的小车”, “跺跺你的脚”, “把球扔给爸爸”等)?

5:当用普通话给出口头指令或问题时, 孩子能够拿给你或者指出五个不同口头指令或问题中所要的东西 (五个指令非同时给出) (比如, “把你的杯子给妈妈”, “把小车给爸爸”“把苹果给奶奶”, “小狗去哪里了”, “你的洋娃娃在哪里”, “妈妈的鞋放哪里了”)?

注明: 请注意儿童必须满足所有测评基本要求才可创建测试

2.2.8.5(pord)

新建儿童

Prerequisites

When creating a test, you need to confirm with the parents whether the child meets the basic requirements for the test. A test can only be created if all the criteria are met.

Click the "Submit" button to return to the test.

If a test is not completed within 10 days, it will automatically expire.

Screening Procedure

PART 03

Screening Procedure--Start a Test



Start a Test

After filling in the client's information, return to the test homepage, find the target client, and select "Start Test" to enter the test interface.

Please note:

The Bethel DREAM App does not save child's identifiable information such as name, date of birth, or sex. For records keeping, **please keep details of the child information and test report number separately.**

Screening Procedure--Confirm Client's Info



Confirm Client's Info

After selecting "Start Test," you will be directed to the client information confirmation page. Once confirmed, click "Next" to proceed with the test.

Please make sure to confirm the child's age. Once verified, click "Next" to start the test. Once the test completed, the child's information cannot be modified.

Screening Procedure--Operation Buttons

退出并保存

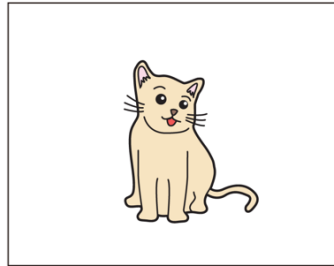

重播语音

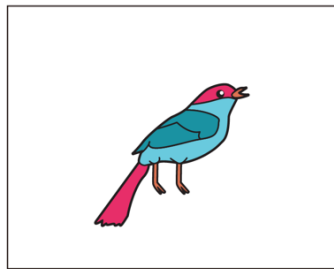

返回上一题

进入下一题

Operation Buttons

To prevent children from being distracted while selecting answers, the operation buttons in the assessment are hidden.

- The top left corner is for **Save and Exit**.
- The bottom left corner is for **Returning to the Previous Question**.
- The top right corner is for **Repeating the Audio**.
- The bottom right corner is for **Next Question**.

Note that every item has audio prompts. To adjust the **volume** of the prompts, use the **volume buttons** on iPad.

- When saving and exiting, please ensure you have a stable internet connection to prevent data loss. All tests can be saved and resumed within 10 days.

Screening Procedure-- Child's Behavioral Performance



4:35 6月24日周一 39%

返回 培声梦想普通话儿童语言能力筛查 DREAM-S

测试中的行为表现

- 倾向于用单个词语回答问题 Tends to give one word answers
- 每次都说同样的东西 Says the same thing each time
- 经常使用笼统的词 (比如, “东西”等) Frequently uses nonspecific words (i.e.thing,etc.)
- 答案不相关 (爱偏离主题) Gives irrelevant responses (talks off topic)
- 经常重复部分或全部的提示语 (问题的题) Often repeats part or all ofthe prompt (i.e.the question)
- 吃力地看屏幕 (比如, 皱眉并且眼睛离屏幕特别近) Strains to see screen
- 注意力集中的时间很短-需要不停地诱导 exhibits short attention span-needs frequent redirecting
- 参与时表现出迟疑或者不愿意, 需要哄 hesitates to participate-may need coaxing
- 不愿意讲话/不出声作答 unwilling to speak/does not provide verbalresponses
- 哭了并且/或者耍脾气 cries or acts out
- 其它评语 Other comments 

提交

ream-S-2.0(1.1.4)

Child's Behavioral Performance

After completing the test, you can select behavioral performance options from the test. If you need to **customize comments**, you can select "**Other Comments**" at the end and enter your content in the blank box. The comments will be displayed in the report.

Screening Procedure--Complete the Test

Complete the Test

After completing the test, you can click "**View Report**" to check the report or click "**Return**" to go back to the children's list interface.



Screening Procedure--Exit



Exit

Clicking "Exit Tool" button in the **top left corner** will prompt a confirmation to return to the tool's homepage.

Screening Report

PART 04

Screening Report--View Report

Diagnostic Receptive and Expressive Assessment of Mandarin-Screener
DREAM-S™ 

TEST INFORMATION

TEST ID	900495	AGE	5Years0Months
TEST DATE	2021-04-27	NAME	

TEST RESULTS

 The child passed DREAM-S Screening, his/her risk of having language delay is low. Please combine the physician's clinical observations and parental reports to make further determination of whether the child's language skills are appropriate when compared to same-aged peers.

1. The DREAM-S is a quick and scientific screening for your child's speech and language development. It detects whether your child's language and communication skills are age-appropriate or at risk of delay compared to the same-aged peers. This screening requires your child to respond to questions by pointing at pictures or verbally. Based on the results of the screening, your child's language development is considered age-appropriate at this time.

2. A child's speech and language abilities are indicative of academic performance and socialization, it is recommended that preschool to school-aged children aged 2.5 to 8 years should be monitored or re-assessed with DREAM-S at their next physical exam or within six months to a year.

LANGUAGE SKILLS DEVELOPMENT

以下图表列出了大多数同年龄段正常发育儿童所掌握的语言技能。如果您的孩子未能通过 DREAM-S 测试，请参考图表您可能发现孩子和同龄儿童相比能力上存在一定差距。 The following chart lists the language skills that are mastered by most typically-developing peers in the same age group. If you child does not pass DREAM-S, please refer to the chart on the language areas that your child shows deficits in when compared to his/her peers.



1.理解连接词 (或者, 和, 之后, 如果...), Understand conjunctions (or, and, after, if, ...)



2.可以理解时间的概念, 如昨天, 明天, 后天, 下周等。 Can understand the concept of time, such as yesterday, tomorrow, the day after tomorrow, next week, etc.



3.可以使用包含“过”、“了”的句子表示过去, 可以使用包含“快要/就快性”的句子表示将来。 Can use sentences containing “GUO(over)”, “LE(had)” to indicate the past, and sentences containing “KUAJIAO(sooner)”, “JIUKUAI(KUAI(almost)” to indicate the future.



4.可以用连接词 (如“因为”) 将短语连接在一起。 Can link phrases together with a conjunction (e.g. “YINWEI (because)”).

PAGE 1

View Report

After completing the test, click **“view report”** to check your screening report

Saving, Printing and Forwarding Reports



Completed test reports will appear in the **Reports** section of the Bethel DREAM App.

To save, print, email or send reports via other apps,

1. Click on the checkbox beside the report
2. Click on the Send button 
3. A menu of options will appear which will allow you to email, print or forward the selected test reports, using your choice of apps.

Note that

- The Bethel DREAM App Stores test reports for **30 days** – please ensure that all reports are saved/forwarded off within this time period
- The Bethel DREAM App does not save child’s identifiable information such as name, date of birth, or sex. For records keeping, **please keep details of the child information and test report number separately.**

Please contact us via

dreamapp@ourbethel.com

if you have further questions

